

# PLAT OF SURVEY

BEING A PARCEL OF LAND LOCATED IN THE SOUTHEAST QUARTER OF SECTION 17, TOWN 7 NORTH, RANGE 4 EAST, BRADY TOWNSHIP, WILLIAMS COUNTY, OHIO.

NE COR.  
SE 1/4  
SEC. 17

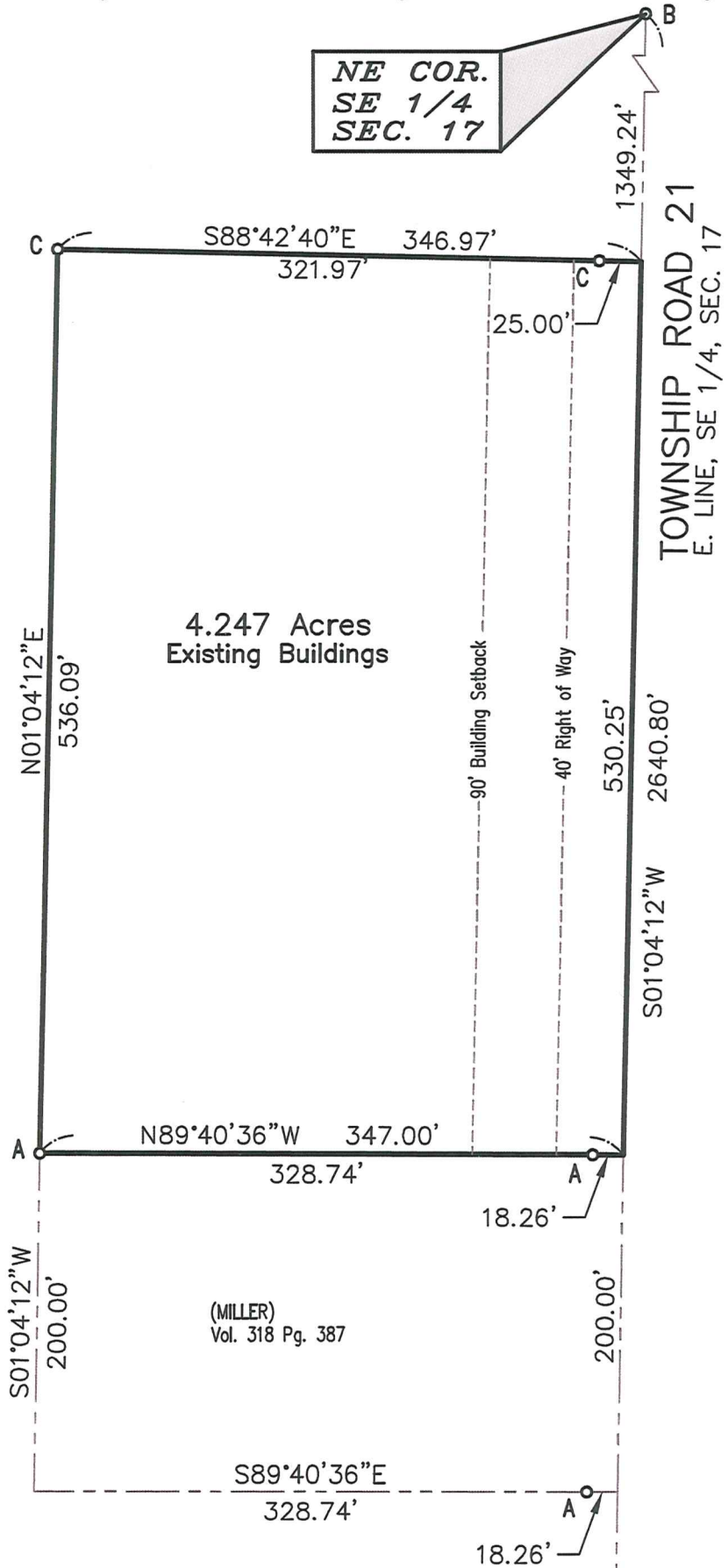

OWNER DEED:  
Vol. 320 Pg. 996

REFERENCE SURVEYS:  
VOL. 14R PG. 157

## LEGEND

- A o = FOUND IRON PIN OR PIPE
- B o = FOUND MAG NAIL SET OVER IRON PIN BY COUNTY
- C ● = PLACED CAPPED IRON REBAR

I DO HEREBY CERTIFY THAT I HAVE SURVEYED SAID PARCEL OF LAND AND THAT SAID PLAT OF SURVEY IS CORRECT TO THE BEST OF MY KNOWLEDGE AND BELIEF. DIMENSIONS ARE SHOWN IN FEET AND DECIMAL PARTS THEREOF. THIS PLAT OF SURVEY IS RECORDED IN VOLUME 26R PAGE 333 OF THE WILLIAMS COUNTY RECORD OF SURVEYS.

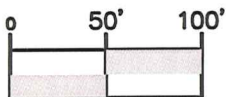

( IN FEET )  
1 inch = 100 ft.

DATE: 02-06-17

*Anthony H. Hoeffel*  
ANTHONY H. HOEFFEL  
REGISTERED  
SURVEYOR #6149



SE COR.  
SE 1/4  
SEC. 17